

Dies Pentecóstes

For

Flute, Trumpet and String Orchestra

2013 (Rev. 2021)

Carlos Alejandro Ponzio de León

I. Quasi Minueto

$\text{♩} = 120$

Flute
mf ff *mf ff* *mf ff* *mf ff*

Trumpet in Bb
mf ff *mf ff* *mf ff* *mf ff*

Violin I
ff *ff* *ff* *ff* *f*

Violin II
ff *ff* *ff* *ff* *f*

Viola
ff *ff* *ff* *ff* *f*

Violoncello
p *ff* *ff* *ff* *f*

Double Bass
p *ff* *ff* *ff* *f*

10

ff

unisoni
ff

18

57

ff *f* *ff* *f* *ff*

ff *f* *ff* *f* *ff* non divisi

ff > *f* *ff* > *f* *ff* > *f* *f*

ff > *ff* > *ff* > *f*

ff > *ff* > *ff* > *f*

ff > *ff* > *ff* > *f*

67

non divisi

non divisi

75

marcato

marcato

84

95

103

II. Fanfarria

$\text{♩} = 76$

Flute *p*

Trumpet in Bb *f* *p*

Violin I *p* Solo

Violin II *p* col legno

Viola *p* col legno

Violoncello *p* col legno

Double Bass *p*

9

mp

mf *p*

tutti *mp* *ppp*

nat. *mp* *ppp*

nat. *mp* *ppp*

mp *ppp*

mp *ppp* *f*

20

f *mf*

f *p* *f* *p* *f* pizz.

f pizz.

f

p *f*

p *f*

29

34

39

44

f *ff* *f* *p* *f*

51

mf *pp* *p* *f* *pp* *f*

57

p *f* *pp* *f* *pp* *f* *pp* *pp*

III. Marcha Militar

♩ = 110

Flute

Trumpet in Bb

Violin I

Violin II

Viola

Violoncello

Double Bass

This block contains the first five measures of the musical score. The tempo is marked as quarter note = 110. The instruments are Flute, Trumpet in Bb, Violin I, Violin II, Viola, Violoncello, and Double Bass. The Flute part begins in measure 3 with a forte (f) dynamic. The Trumpet in Bb part begins in measure 3 with a fortissimo (ff) dynamic. The Violin I and II parts begin in measure 1 with a forte (f) dynamic. The Viola, Violoncello, and Double Bass parts begin in measure 1 with a forte (f) dynamic. The score is in 4/4 time and features a variety of rhythmic patterns, including eighth and sixteenth notes, and rests.

6

This block contains measures 6 through 10 of the musical score. The instruments continue with their respective parts. The Flute part has a forte (f) dynamic starting in measure 7. The Trumpet in Bb part has a forte (f) dynamic starting in measure 7. The Violin I and II parts have a forte (f) dynamic starting in measure 7. The Viola, Violoncello, and Double Bass parts have a forte (f) dynamic starting in measure 7. The score continues with complex rhythmic patterns and dynamics.

11

This block contains measures 11 through 15 of the musical score. The instruments continue with their respective parts. The Flute part has a forte (f) dynamic starting in measure 11. The Trumpet in Bb part has a forte (f) dynamic starting in measure 11. The Violin I and II parts have a forte (f) dynamic starting in measure 11. The Viola, Violoncello, and Double Bass parts have a forte (f) dynamic starting in measure 11. The score concludes with complex rhythmic patterns and dynamics.

16

ff

ff

f

21

f

p

pp

ff

p

f

p

pp

p

ff

p

f

p

pp

27

mf

ppp

ppp

33

p

f

p

f

40

ff f

ff

f

f

p

f

45

f

f

52

f

56

61

70

2'41,5"
79.1.08
Hit 01

78

ff

85

fff

p

ppp

IV. Viento y Fuego

♩ = 100

Flute *Jet Whistle*

Trumpet in Bb

Violin I

Violin II

Viola

Violoncello

Double Bass

20

Whisper Tones

39

V. Llamado

♩ = 160

Flute

Trumpet in Bb

Violin I

Violin II

Viola

Violoncello

Double Bass

13

23

61 $\text{♩} = 160$
poco espressivo
mf

divisi *mf* divisi *mf*

p *mf* *mf*

divisi *mf* divisi *mf*

divisi *mf* divisi *mf*

mf *mf*

mf *mf*

71

divisi *mf* divisi *mf*

mf *mf*

divisi *mf* divisi *mf*

divisi *mf* divisi *mf*

mf *mf*

mf *mf*

82

mp

divisi *mf* divisi *mf* divisi *mf*

mf *mf* *mf*

divisi *mf* divisi *mf* divisi *mf*

divisi *mf* divisi *mf* divisi *mf*

mf *mf* *mf*

mf *mf* *mf*

133

137

$\text{♩} = 160$

VI. Himno

♩ = 100

Flute
Trumpet in Bb
Violin I
Violin II
Viola
Violoncello
Double Bass

p *f* *p* *f* *p* *f* *p* *f*

13

26

f *mf* *mf*

38

mf

ff 5

45

f

ff 5

mf

mf

mf

54

mf

f 5

f 5

62

f

f 5

f 5

f

f

76

94

104

VII. Canzona

♩ = 120

Flute *f* *gliss.* *gliss.* *gliss.* ¹²³⁴⁵ *gliss.* *gliss.* ¹²³⁴₂₃₄₅

Trumpet in Bb

Violin I

Violin II

Viola

Violoncello

Double Bass

13 ¹²³⁴_{234(SN)} ¹²³⁴_{23(S4)(SN)} ³⁴₂₃₄ ¹²³⁴_{234(SS)} ¹²³⁴_{2(3x)4(SN)} ¹²³⁴_{2(3x)4(SN)}

f *mf* *mp* *f*

solo *mf* *p* tutti *mp* *f*

25 *f* *f* *f* *f*

34

44

53

mf ff mf ff mf ff mf ff

divisi

ff > ff > ff > ff > f

ff > ff > ff > ff > f

ff > ff > ff > ff > f

mp p ff > p ff > p ff > p ff > p f

mp p ff > p ff > p ff > p ff > p f

63 ¹²³⁴2(3x)4(5N) ¹²³⁴234(5S) ³⁴234 ¹²³⁴23(x4)(5N) ¹²³⁴234(5N) ¹²³⁴23(x4)(5N) ³⁴234 ¹²³⁴234(5S) ¹²³⁴2(3x)4(5N) ¹²³⁴2(3x)4(5N)

f *mp* *pp*

solo *mf* *f* *mp* *mp* *pp*

tutti *pp* *pp* *pp* *pp*

77 *f* *f*

85 *f* *f* *f* *f*

91

98

102

Dies Pentecóstes

Carlos Alejandro Ponzio de León

Flute

I. Quasi Minueto

Flute

♩ = 120

mf ff mf ff mf ff mf

8 *ff ff*

14

20 30

54 *f ff f ff f ff f*

62 *ff mf*

89

97 *f*

103

II. Fanfarria

Flute

♩ = 76

4

p

10

3

mp

20

3

f

mf

8

36

f

5

3

p

f

39

5

3

5

3

2

44

f

6

p

55

f

p

8

III. Marcha Militar

Flute

♩ = 110
2
f 7 *f*

13

17
ff 4 *f*

24

27

30
mf 3 3 3 3 3 3 *p*

35

39
f 3 *ff* 3 2

Flute

44 *f*

48 *f*

52

54

57 *f*

65

71 *ff*

83 *fff*

IV. Viento y Fuego

Flute

♩ = 100

Jet Whistle ----- Jet Whistle

pp < ff *pp < ff* *ff* *f* *mf < ff* **2**

15

mf *ff* *mf*

Whisper Tones -----

27 **10** **21**

p *f*

65

75 **16**

p

V. Llamado

♩ = 160
10
ff

17
22
f

45
♩ = 132
13
♩ = 160 poco espressivo
mf

64
3

71
3

78
3

85
3
mp

92
3
35
♩ = 132
f

132

135

137
♩ = 160
4

VI. Himno

Flute

$\text{♩} = 100$

VII. Canzona

Flute

♩ = 120

12345
5

gliss. *gliss.* *gliss.* *gliss.* *gliss.*

f

1234 234(5N) 1234 23(x4)(5N) 34 234 1234 234(5S) 1234 2(3x)4(5N)

f > **mf** **mp**

1234 2(3x)4(5N)

3

4

f

14

mf ff **mf ff** **mf ff**

1234 2(3x)4(5N) 1234 234(5S) 34 234 1234 23(x4)(5N) 1234 234(5N)

mf ff **f**

1234 23(x4)(5N) 34 234 1234 234(5S) 1234 2(3x)4(5N) 1234 2(3x)4(5N)

> **mp** >> **pp**

f

f

87

91

94

101

104

Dies Pentecóstes

Carlos Alejandro Ponzio de León

Trumpet in Bb

I. Quasi Minueto

Trumpet in Bb

♩ = 120

mf ff mf ff mf ff mf

8 ff f

20

33 ff

39

45 f

51 ff f ff f ff

58 f ff f ff

64 21 f

3

3

90 sfz sfz sfz sfz sfz

2

98 sfz sfz sfz f f

3

104

II. Fanfarria

Trumpet in Bb

♩ = 76

III. Marcha Militar

Trumpet in Bb

$\text{♩} = 110$

3 *ff*

7 *f* 4

13

16 *ff*

20

24 *p* *pp* 11

40 *ff* 8 *f* 3

51 3

54 3 3

57 *f* 3 $\frac{3}{4}$

63 *f* 8

75 15

IV. Viento y Fuego

Trumpet in B \flat

$\text{♩} = 100$

V. Llamado

Trumpet in B \flat

♩ = 160

20 *ff* *f*

26 *ff* *f* *ppp*

36 *mp* 8

50 ♩ = 132 *ff* 10

63 ♩ = 160 68 ♩ = 132 8 ♩ = 160 4

Trumpet in B \flat

VI. Himno

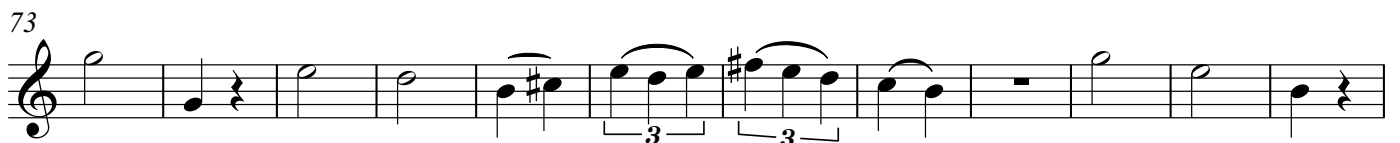
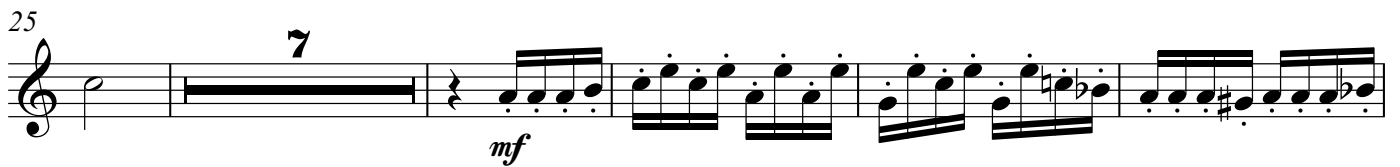
 $\text{♩} = 100$ 

VII. Canzona

Trumpet in Bb

♩ = 120

21 *f*

26 *f*

34 *ff*

47 *mf ff*

55 *mf ff*

62 *f*

79

84 *f*

88

91 *f ff*

96 *f ff*

102

Dies Pentecóstes

Carlos Alejandro Ponzio de León

Violin I

I. Quasi Minueto

Violin I

♩ = 120

divisi

ff > ff > ff > ff > f

10 unisoni

ff

16

22

30 **24**

f ff > f ff > f ff > f ff > f ff > f f

61 non divisi

ff

69

76 marcato

84 pizz.

p f

92

100 pizz.

p

105

ff mf

II. Fanfarria

Violin I

Violin I score for "II. Fanfarria". The piece is in 2/4 time with a tempo of quarter note = 76. The score consists of seven staves of music. The first staff (measures 1-6) is marked *p* and includes a "Solo" section. The second staff (measures 7-12) is marked *mp* and includes a "tutti" section. The third staff (measures 13-27) is marked *ppp* and includes an 8-measure rest. The fourth staff (measures 28-33) is marked *f* and includes a "pizz." section. The fifth staff (measures 34-41) is marked *p* and includes an "arco" section and a 6-measure rest. The sixth staff (measures 42-43) is marked *ff*. The seventh staff (measures 44-47) is marked *f* and includes an 18-measure rest, followed by a crescendo leading to a *pp* dynamic.

♩ = 76

p

Solo

7

tutti

mp

13

8

ppp

28

pizz.

f

34

arco

p

6

42

ff

44

18

f

pp

III. Marcha Militar

Violin I

$\text{♩} = 110$

f

8

f

11

10

ff cresc. *p*

25

13

f > p *pp* *f*

43

49

5

f

58

62

8

f

75

f

83

p decresc. *ppp*

IV. Viento y Fuego

Violin I

♩ = 100

43

mp

52

63

f *subitop*

75

divisi *f* *gliss.* *gliss.* *gliss.*

86

gliss. *tutti* *pp*

V. Llamado

Violin I

♩ = 160

8^{va}

95 unis.

106 sul pont. non divisi

ff *mp* *ff*

117

mf *ff*

128

♩ = 132

136

♩ = 160

VI. Himno

Violin I

♩ = 100

VII. Canzona

Violin I

$\text{♩} = 120$

13 solo mf p mp tutti

21 29 f

54 divisi $ff > ff > ff > ff > f$

63 4 solo mf f mp mp tutti

75 pp f 7

87

93 f

98 ff

103

Dies Pentecóstes

Carlos Alejandro Ponzio de León

Violin II

I. Quasi Minueto

Violin II

♩ = 120

ff > ff > ff > ff > f

9

ff

14

ff

20

ff

26

24

f ff > f

56

ff > f ff > f ff > f ff > f f

65

non divisi

ff > f ff > f ff > f ff > f f

72

ff > f ff > f ff > f ff > f ff > f f

79

marcato

pizz.

p f

87

8

p

101

pizz.

p

106

mf

II. Fanfarria

Violin II

$\text{♩} = 76$

p *col legno* *mp* *nat.*

11 *ppp*

20 *f* *pizz.* 8

33 *p* *arco* 3 3 6

42 *ff* 3 3

44 *f* 18 *pp*

III. Marcha Militar

Violin II

♩ = 110

f *f*

9

f 29

42

f

47

f 5

57

f

61

f 8 *f*

73

f

80

p

87

ppp

IV. Viento y Fuego

Violin II

 $\text{♩} = 100$

43 *mp* 3 3

52 3 3

63 *f* *ff*

73 *p* *divisi* *f* *gliss.* *b gliss.*

85 *gliss.* *gliss.*

92 *tutti* *pp*

V. Llamado

Violin II

♩ = 160

ff

8 *ff*

pp *p* *f*

♩ = 132 *8va*

p

♩ = 160 *mf*

mf

mf

95 unis.
f

106 sul pont.
non divisi
ff > *mp* < *ff*

117
mf *ff*

128 ♩ = 132

136 ♩ = 160
ff

Violin II

VI. Himno

♩ = 100

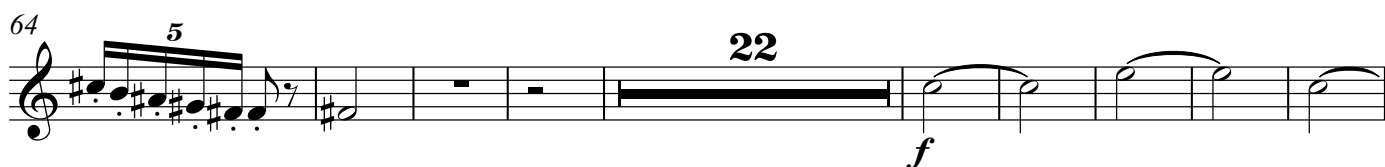
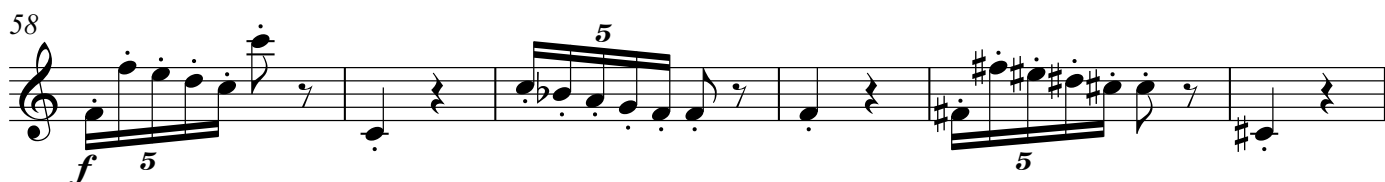
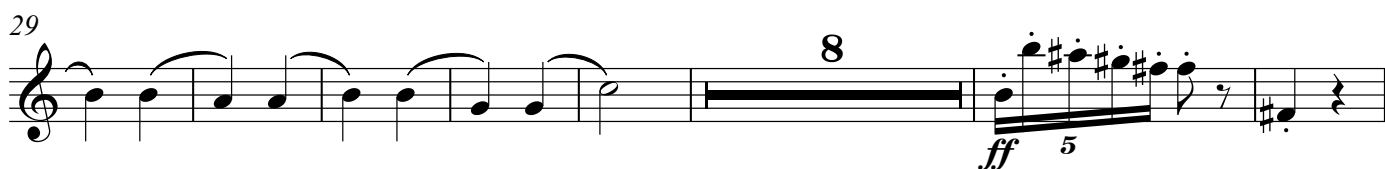
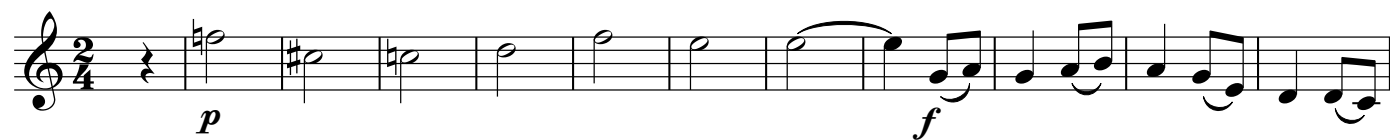

VII. Canzona

Violin II

♩ = 120

17 *mp* 4

26 *f* 4 *f*

35 13 *f*

52 *ff* > *ff* > *ff* > *ff* > *f*

60 3 *mf* 4

73 *mp* *pp* 7 *f*

86

92 *f* *f*

98 *ff*

103

Dies Pentecóstes

Carlos Alejandro Ponzio de León

Viola

Viola

I. Quasi Minueto

♩ = 120

ff > ff > p ff > ff > f

9 ff

15

21

28 mp

35 mf

43 p

49 f ff >

56 ff > ff > ff > ff > f

65

71 non divisi

78 pizz. p f

V.S.

86

93

105

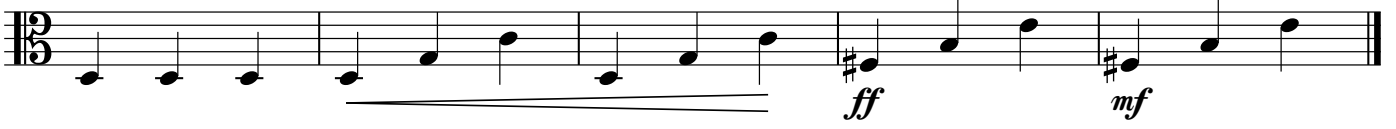

II. Fanfarria

Viola

♩ = 76

col legno nat.

p *mp*

13

3 3 *ppp* 14 *p*

35 6 17 *ff*

61 *f* *pp*

III. Marcha Militar

Viola

$\text{♩} = 110$

f *ff*

6 4 *f*

15

21 19 *p* *f*

43 12 *f*

58 2 *p*

64 *f*

72 *f*

77

85 *p* *ppp*

IV. Viento y Fuego

Viola

♩ = 100

43

mp 3 3

52

ff

61

mp 3 *f* *subitop* 3

73

3 *divisi* *f* *gliss.* *gliss.*

85

gliss. *gliss.*

92

tutti *pp*

V. Llamado

Viola

♩ = 160

9 *ff*

22 *ff*

28

35 *pp* *p* *f*

45 ♩ = 132

53 ♩ = 160 *mf* *mf* *mf* 9 *divisi* 3 *divisi* 4 *divisi*

73 *mf* *mf* *mf* 4 *divisi* 4 *divisi* 4 *divisi* 4

92 *mf* *ff* *divisi* 22 *non divisi*

122 ♩ = 132 *ff*

133

138 ♩ = 160 *ff*

VI. Himno

Viola

♩ = 100

11

p *f*

11

17

7

33

mf *ff* 5

43

5 5 5

51

8

69

82

95

p *f*

106

113

VII. Canzona

Viola

♩ = 120

17 4

mp

26 4

f *f*

35 5

f

45

f

51

f *ff > ff > p ff > ff >*

58

f *mf*

68 4

mp *pp*

78 7

f

90

f

95

f

100

ff

104

f

Dies Pentecóstes

Carlos Alejandro Ponzio de León

Violoncello

I. Quasi Minueto

Violoncello

♩ = 120

7

p ff > p ff > p ff > p ff > p f

14

ff

20

26

f

34

ff

42

f

51

ff > ff > ff > ff >

60

f

67

f

73

f

79

p

pp

V.S.

Violoncello

86

7 pizz. *f*

99

pizz. *p*

105

ff *mf*

II. Fanfarria

Violoncello

♩ = 76

col legno

nat.

p *mp*

11

ppp

21

p *f* **6**

34

p *f*

40

ff *f*

46

p *f* **5** **3**

54

pp **2** *f*

61

pp

III. Marcha Militar

Violoncello

♩ = 110

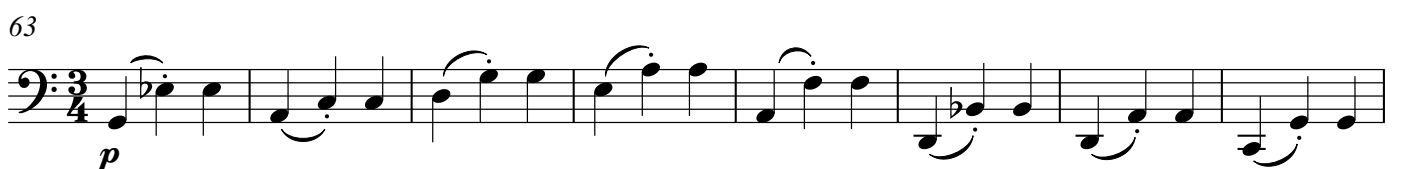
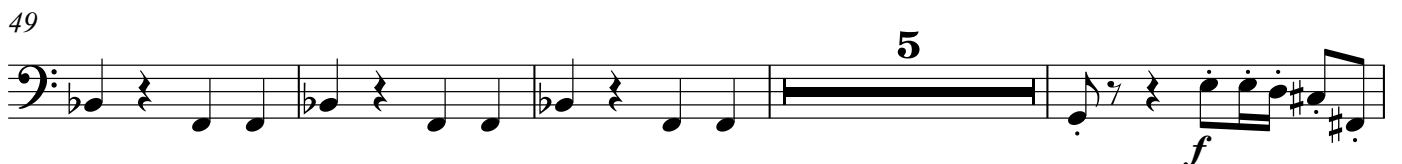
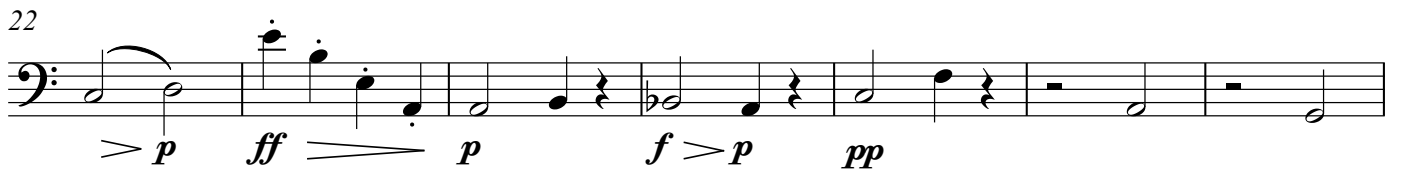

71

78

86

IV. Viento y Fuego

Violoncello

♩ = 100

43

ff

50

mp

3

61

f

subitop 3

73

divisi

3

f

84

gliss.

gliss.

gliss.

91

tutti

pp

Detailed description of the musical score: The score is for a cello part in 2/4 time, with a tempo of quarter note = 100. It consists of six systems of music. The first system (measures 43-49) begins with a whole rest for 43 measures, followed by a series of eighth and sixteenth notes, marked *ff*. The second system (measures 50-60) starts with a quarter note, followed by eighth notes and a triplet of eighth notes, marked *mp*. The third system (measures 61-72) features a crescendo leading to a forte (*f*) dynamic, with a triplet of eighth notes and a *subitop* (sudden piano) marking. The fourth system (measures 73-83) includes a triplet of eighth notes, a *divisi* instruction, and a forte (*f*) dynamic with a glissando. The fifth system (measures 84-90) contains three glissando markings over a series of notes. The sixth system (measures 91-98) is marked *tutti* and ends with a piano (*pp*) dynamic.

V. Llamado

Violoncello

♩ = 160

10

17

24

30

38

44

50

♩ = 132

57

♩ = 160

73

87

119

127

♩ = 132

135

♩ = 160

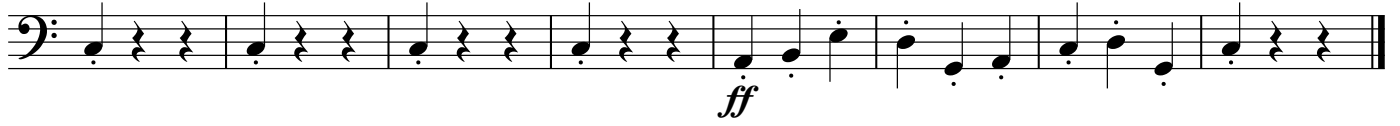

VI. Himno

Violoncello

♩ = 100

p *f*

11

17

15

41

ff 5 5 5

46

5 *mf*

55

10 6 *f*

79

92

ff 5

103

3 *f*

113

VII. Canzona

Violoncello

♩ = 120

17

mp *f*

23

f

32

38

f *f*

45

51

f *mp* *p* *ff* > *p* *ff* > *p* *ff* > *p* *ff* > *p*

58

f

6

69

mp *pp*

4

7

85

f

91

f

97

f *ff*

103

Dies Pentecóstes

Carlos Alejandro Ponzio de León

Double Bass

I. Quasi Minueto

Double Bass

♩ = 120

7 *p ff > p ff > p ff > p ff > p f*

14 *ff*

20

27

34 *f*

42 *ff*

51 *f*

60 *ff > ff > ff > ff > ff >*

67 *f*

74

80

86 *p 3 > pp*

20 *pizz.*
mp ff mf

II. Fanfarria

Double Bass

♩ = 76

1-13

14

14-17

23

23-27

38

38-43

44

44-50

51

51-57

58

58-61

62

62-65

III. Marcha Militar

Double Bass

♩ = 110

4

f *f*

9

13 10

pp *> ppp*

40

f *f*

46

52 5

f

60

66

f

74

f

83

p *ppp*

IV. Viento y Fuego

Double Bass

♩ = 100

47

p

56

f *p*

69

5

p 3 3 *divisi*

83

f *gliss.* *gliss.* *gliss.* *gliss.*

91

tutti *pp*

V. Llamado

Double Bass

♩ = 160

18

ff

23

28

pp

37

mp

f

43

49

♩ = 132

57

♩ = 160

mf

mf

68

mf

mf

mf

87

mf

mf

f

126

♩ = 132

ff

134

139

♩ = 160

ff

VI. Himno

Double Bass

♩ = 100

1

11

17 23

49 10

68 14

92 p

104 3

113 f

VII. Canzona

Double Bass

♩ = 120

21

f

26

4

f

35

f

42

f

48

f *mp* *p*

54

ff > p *ff > p* *ff > p* *ff > p* *f*

61

6

16

f

87

f

93

f

100

ff

104

f